

IMPORTANT NOTES RE BOOKING ETC. I hope these clarify the way you can book.

Please can you provide a **DEBIT CARD** to pay for trips **not a CREDIT CARD**. For **HOLIDAY FINAL BALANCE PAYMENTS ONLY** you can use BACS, bank details are on the invoice. **Please notify me by email or phone that you have paid by this method.** Please note that these bank details **CANNOT** be used for Day Trips.

You can book day tours via email as long as you include your name, address, pick up point, number of tickets required, if any are guests and your CVV number. **FOR HOLIDAYS I do need the completed holiday form but this can also be scanned and emailed to me.**

IF YOU ARE PAYING BY CARD YOU DO NOT NEED TO SEND A SEPARATE CHEQUE FOR THOSE TRIPS WHERE A SEPARATE CHEQUE HAS BEEN REQUESTED. THIS IS ONLY FOR THOSE PAYING BY CHEQUE FOR THEIR BOOKINGS. IF A TRIP IS FULL I WILL OBVIOUSLY NOT TAKE A PAYMENT ON YOUR CARD FOR THAT.



PLEASE READ THE CONFIRMATIONS CAREFULLY as there can be messages which will show in red just above the tear off slip. Ie that one of the trips you requested is full etc. or that details have changed.

If I do not have your card authorisation form then I do need full card details on each booking please as I cannot store your details without the authorisation.

Please check your confirmations before booking for trips that are advertised again on a subsequent newsletter as I do occasionally get people booking for a trip they booked for on a previous newsletter. Sadly, my system will not flag up that this is a duplicate booking so I will not be alerted to this. Once I am sorting out the tickets etc it is too late to cancel the duplicate unless I have a wait list and can fill the place. If you have any doubts, please phone me to check.

<p>1 June Monday £83.00 1 seat available.</p>	<p>THAMES SAILING BARGE WITH PLOUGHMAN'S LUNCH. Only 1 seat available. We join the vintage barge at Maldon Quay for a two hour cruise to enjoy the quiet beauty of the River Blackwater. Includes lunch which is served in the saloon for you to eat below or choose to take your plate back on deck as we head back up river to Maldon, comprising:- Ham Ploughman's served with homemade Coleslaw; Mixed Salad; Chutneys and Pickles; Crusty Bread and butter. PLEASE ENSURE YOU LET ME KNOW OF ANY DIETARY REQUIREMENTS. Depart Heathfield 8.30, Uckfield 8.50, Maresfield 9.00, Forest Row 9.25, War Memorial Bus Stop 9.35, Lingfield Road Bus Stop 9.40, Felbridge 9.45. Home 6.00pm</p>
<p>3 June Wednesday £54.00</p>	<p>CHICHESTER CATHEDRAL FESTIVAL OF FLOWERS. This much-loved biennial Festival will see more than 50,000 blooms transform Chichester Cathedral in a spectacular four-day celebration of nature and creativity. The 2026 Festival marks a special milestone — its 30th anniversary. Visitors will have the opportunity to experience 66 floral arrangements, handcrafted by talented florists and flower enthusiasts from across the county. Since its beginnings in 1996, the Festival of Flowers has grown into one of the region's most significant and best-loved events, attracting visitors from across the UK to experience its breathtaking displays and the Cathedral reimagined through flowers. Visitors can browse through an exclusive range of stalls within the on-site Market, nestled in the Cathedral's 600-year-old Cloisters. The Market offers unique products from a range of Sussex-based suppliers and businesses - from handcrafted floral arrangements, items for house and home, to local wine and produce. Festival Plant Market. It's a perfect opportunity to find that special gift or memento of your visit. The delightful Cloisters Kitchen & Garden offers a broad selection of teas, coffees, cakes and light lunches within the tranquil Garden setting. Depart Heathfield 8.15, Uckfield 8.35, Maresfield 8.45, Forest Row 9.10, War Memorial Bus Stop 9.20, Lingfield Road Bus Stop 9.25, Felbridge 9.30. Home 6.30pm.</p>
<p>15 June Monday SECOND DATE £83.00 FULLY BOOKED Earlier pick up times to the 1 June trip</p>	<p>THAMES SAILING BARGE WITH PLOUGHMAN'S LUNCH. Only 1 seat available. We join the vintage barge at Maldon Quay for a two hour cruise to enjoy the quiet beauty of the River Blackwater. Leaving the Quay, the barge heads down river past the Victorian Promenade Park; past the statue of Byrhtnoth guarding Maldon against marauding Vikings; Northey Island which is a bird reserve owned by the National Trust; Heybridge Basin, the entrance to the Chelmer and Blackwater Canal; Mill Beach with its colourful beach huts on legs and finally towards the privately owned Osea Island, now a luxury weekend retreat and wedding venue. Includes lunch which is served in the saloon for you to eat below or choose to take your plate back on deck as we head back up river to Maldon, comprising:- Ham Ploughman's served with homemade Coleslaw; Mixed Salad; Chutneys and Pickles; Crusty Bread and butter. PLEASE ENSURE YOU LET ME KNOW OF ANY DIETARY REQUIREMENTS. Depart Heathfield 7.45, Uckfield 8.05, Maresfield 8.15, Forest Row 8.40, War Memorial Bus Stop 8.50, Lingfield Road Bus Stop 8.55, Felbridge 9.00. Home 5.15pm</p>
<p>18 June FULLY BOOKED</p>	<p>ALLEGRA WITH MAUREEN LIPMAN at THEATRE ROYAL, WINDSOR. Time for lunch prior to performance. Depart Heathfield 9.45, Uckfield 10.05, Maresfield 10.15, Forest Row 10.40, War Memorial Bus Stop 10.50, Lingfield Road Bus Stop 10.55, Felbridge 11.00. Home 7.00pm</p>
<p>23 June Tuesday £42.00</p>	<p>HOLE PARK GARDENS. We begin with time in Tenterden for a bit of shopping and an early lunch before we make our way to Hole Park for our 1.30pm visit. From the formal to the informal, Hole Park offers you a garden of seasonal delights to explore from the beginning of April until the end of October. Visitors to the gardens in the summer months can see the recently renovated long herbaceous borders. Visitors can also find a riot of colour in the Centenary Garden (formerly the Rose Garden) planted in 2023 to celebrate 100 years since the original completion of Hole Park's gardens by Col Arthur Barham. Delicious teas are available in the Coach House tearoom. Depart</p>

	Felbridge 8.50, Lingfield Road Bus Stop 8.55, Barclay Bank Bus Stop 9.00, Forest Row 9.05, Maresfield 9.30, Uckfield 9.40, Heathfield in High Street 10.00, Burwash 10.15. Home 5.45pm
7 July Fully Booked	QUEEN ELIZABETH II: HER LIFE IN STYLE AT THE KING'S GALLERY, BUCKINGHAM PALACE. 12.30 entry time. Depart Heathfield 8.00, Uckfield 8.20, Maresfield 8.30, Forest Row 8.55, War Memorial Bus Stop 9.05, Lingfield Road Bus Stop 9.10, Felbridge 9.15. Home 6.00pm. New date arranged for 30 October. Details on this newsletter.
21 July Tuesday NT members £35.00 Non NT members £54.00 NEW	<p>GREYS COURT (NT) AND HENLEY. We begin in Henley where you will have time to get an early lunch and explore or you may prefer to bring a picnic (there is a picnic area at Greys Court) and there is a café. Greys Court. There is a buggy that will take you from the coach to Greys Court and back to the coach. An intimate family home and peaceful estate set in the rolling hills of the Chilterns. The interiors contain very fine 18th-century plasterwork, perhaps by Roberts of Oxford. An elegant classical drawing room was added in c.1750 by the Stapleton family, who held Greys from 1724 until 1935. In 1969 Sir Felix Brunner gave the house to the National Trust This picturesque 16th-century mansion and tranquil gardens were home to the Brunner family until recent years. The house exudes a welcoming atmosphere with a well-stocked kitchen and homely living rooms. The series of walled gardens is a colourful patchwork of interest set amid medieval ruins. There's something to see around every corner in the garden at Greys Court. Explore the interconnected spaces surrounded by the warm colours of ruined walls and buildings that date back centuries. With things to discover throughout the year, take time to enjoy everything this tranquil oasis has to offer. Cowshed Tea-room. Open daily serving hot food, drinks and snacks with indoor and outdoor seating.</p> <div style="display: flex; justify-content: space-around;">   </div> <p>Depart Heathfield 8.00, Uckfield 8.20, Maresfield 8.30, Forest Row 8.55, War Memorial Bus Stop 9.05, Lingfield Road Bus Stop 9.10, Felbridge 9.15. Home 6.30pm</p>
4 August Tuesday £85.50 NEW	<p>HIDDEN HERTFORDSHIRE CRUISE AND LUNCH. Your afternoon starts with a hearty two course lunch at The Waterside Inn in Ware. There are several choices of meal, all dietary requirements are catered for. You will then board the boat directly from the restaurant's private garden terrace. On the cruise you will pass the unique Ware gazebos that overhang the river's edge cruising through the contrasting town centre and the beautiful Lee Valley's Amwell Nature Reserve which attract ducks, gulls, and waders. Seven species of warbler also breed here in addition to good populations of reed bunting, meadow pipit and skylark. The Cruise travels down to Stanstead Abbots before returning to Ware Town Quay. The cruise lasts approximately two and a half hours and you will be able to see the crew expertly taking you through an original working lock at Hardmead for a truly unique experience. On board there are two toilets, tables and chairs for everyone and a fully licensed bar for any refreshments. They accept both cash and card payments. The boat is covered and the windows around the boat fully open if the weather is fine. I WILL SEND THE MENU TO THOSE WHO BOOK. PLEASE LET ME KNOW YOUR CHOICES. I NEED THE NAME OF EACH PERSON WITH THEIR CHOICE OF MENU PLEASE.</p>

	  <p>Depart Heathfield 8.30, Uckfield 8.50, Maresfield 9.00, Forest Row 9.25, War Memorial Bus Stop 9.35, Lingfield Road Bus Stop 9.40, Felbridge 9.45. Home 6.45pm</p>
<p>12 August Wed. 2.30pm. £92.00</p>	<p>MY FAIR LADY AT CHICHESTER FESTIVAL THEATRE. You see this creature with her curb-stone English; the English that will keep her in the gutter to the end of her days? Well, sir, in six months I could pass her off as a duchess at an Embassy Ball. Lerner & Loewe's glorious, evergreen musical My Fair Lady – with an overflowing bouquet of ravishing songs including The Rain in Spain, I Could Have Danced All Night, With a Little Bit of Luck and Wouldn't It be Lovely – has never before been produced at Chichester. With its sparkling dialogue, brilliant lyrics, witty story and gorgeous costumes, this 20th century masterpiece has been described as the perfect musical. This brand-new production is directed by Rachel Kavanaugh (The Music Man, Shadowlands, Half a Sixpence) with set and costumes by Peter McKintosh (Top Hat, South Pacific, Shadowlands) and choreography by Stephen Mear (Gypsy, Mack & Mabel, Kiss Me Kate). Time for lunch prior to performance. Depart Heathfield 9.15, Uckfield 9.35, Maresfield 9.45, Forest Row 10.10, War Memorial Bus Stop 10.15 Lingfield Road Bus Stop 10.20, Felbridge 10.25. Home 7pm.</p>
<p>15 August Fully Booked</p>	<p>ABBA VOYAGE AT THE ABBA ARENA, LONDON. Time to get something to eat at the Arena prior to performance. Depart Heathfield 10.30, Uckfield 10.50, Maresfield 11.00, Forest Row 11.25, War Memorial Bus Stop 11.35, Lingfield Road Bus Stop 11.40, Felbridge 11.45. Home 6.45pm</p>
<p>17 August Fully Booked</p>	<p>CHICHESTER HARBOUR TOUR AND EMSWORTH. We begin in Emsworth where you have free time and can get lunch before we board our boat for the cruise. Depart Heathfield 9.00, Uckfield 9.20, Maresfield 9.30, Forest Row 9.55, War Memorial Bus Stop 10.05, Lingfield Road Bus Stop 10.10, Felbridge 10.15. Home 6.30pm.</p>
<p>2 September Fully Booked</p>	<p>HIGHCLERE CASTLE, GARDENS AND EGYPTIAN EXHIBITION. Depart Heathfield 9.00, Uckfield 9.20, Maresfield 9.30, Forest Row 9.55, War Memorial Bus Stop 10.05, Lingfield Road Bus Stop 10.10, Felbridge 10.15. Home 7.30pm.</p>
<p>4 September Friday £30.00 RHS members. £45.00 Non RHS members NEW</p>	<p>WISLEY AUTUMN FLOWER SHOW. Join us for a late-summer floral celebration with spectacular displays, specialist nurseries, inspirational expert talks and the chance to buy from a fantastic choice of exhibitors. The National Association of Flower Arrangement Societies (NAFAS) Show also returns with the new captivating theme 'Wish you were here'. This extraordinary floral art display competition celebrates countries around the world through breathtaking arrangements and is not to be missed. Explore the colourful stands and shop for a wide range of plants. The knowledgeable growers will be on hand to answer your questions and help you choose the perfect plant for your growing space. For more inspiration and shopping opportunities pop into The RHS Wisley Garden Centre. Discover expertly curated collections of houseplants, shrubs, plants, tools and gardening accessories, as well as inspiring gifts, sustainable homewares, fragrances, great reads and more. You'll find plenty of tempting food and drink options to enjoy in our cafés across the garden: Wisley Café, Food Hall, Glasshouse Café, World Food Café and Stone Pine Café. Take</p>

your time over lunch in the Terrace Restaurant and experience our seasonal menu celebrating food from the garden.



Depart Heathfield 8.15, Uckfield 8.35, Maresfield 8.45, Forest Row 9.10, War Memorial Bus Stop 9.20, Lingfield Road Bus Stop 9.25, Felbridge 9.30. Home 6.00pm

8 September
Tue. 2.30pm
£90.00

SINATRA THE MUSICAL AT ALDWYCH THEATRE. Brought to the stage by a world class creative team. It is New Year's Eve, 1942, and a skinny 27-year-old Italian American singer is about to step onto the stage of New York's Paramount Theatre and give a performance that will change music history. As Frank Sinatra's career suddenly skyrockets, he struggles with balancing the love of his wife, Nancy, against the demands and temptations of being the most popular singer in America. But when he begins a torrid affair with movie goddess Ava Gardner his records stop selling and the press turns against him, sending his career into a tailspin. Driven by his devotion to his family, Sinatra employs his peerless artistry and dogged determination to stage the greatest comeback in showbiz history. **Time for lunch prior to performance.** Depart Heathfield 9.00, Uckfield 9.20, Maresfield 9.30, Forest Row 9.55, War Memorial Bus Stop 10.05, Lingfield Road Bus Stop 10.10, Felbridge 10.15. Home 7.30pm

1 October
Thur. 2.30pm
£69.00

NEW

THE ANASTASIA FILES AT THEATRE ROYAL WINDSOR. They defend me. They attack me. It seems to me the world is consumed with curiosity about me and will remain so for the rest of time. And I will tell you why. They do not want the answer. They want the mystery." **Jenny Seagrove** (Judge John Deed) reprises her critically acclaimed performance in Royce Ryton's THE ANASTASIA FILE, as part of The Theatre Royal Windsor Season on tour. July 1918. Tsar Nicholas II and his family are brutally executed by the Bolsheviks in Ekaterinburg. Two years later in Berlin, a woman is pulled from a canal after a failed attempt to take her own life and is placed in an institutional facility. As Doctors and police puzzle over her identity, she slowly begins to reveal details about her past that bring about the suspicion that she may in fact be the Grand Duchess Anastasia, the heir to the Romanov fortune. **Seagrove** is joined by **Simon Shepherd** (Peak Practice), **Ashley D. Gayle** (The Shawshank Redemption) and **Rosie Thomson** (EastEnders). Memory, fact and fiction intertwine in this thrilling and moving drama that will keep you guessing long after the curtain falls. **Time for lunch prior to performance.**

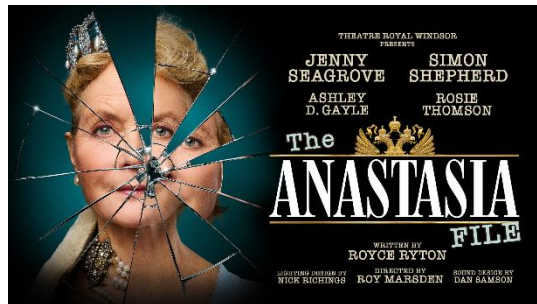

Depart Heathfield 9.45, Uckfield 10.05, Maresfield 10.15, Forest Row 10.40, War Memorial Bus Stop 10.50, Lingfield Road Bus Stop 10.55, Felbridge 11.00. Home 7pm.

<p>19-23 October</p>	<p>CITY OF WELLS HOLIDAY 5 DAYS/4 NIGHTS. We have sold out of single rooms but have plenty of double/twin rooms available if anyone wishes to book.</p>
<p>30 October Friday £53.00 NEW</p>	<p>QUEEN ELIZABETH II: HER LIFE IN STYLE AT THE KING'S GALLERY, BUCKINGHAM PALACE. Discover the remarkable style of Britain's longest-reigning monarch through clothing worn in all ten decades of her life - from birth to adulthood, from princess to queen, and from off-duty style to dressing for the global stage for momentous occasions in Britain's history. Featuring approximately 200 items, many on display for the first time, this is the largest and most comprehensive exhibition of the late Queen's fashion ever mounted. Alongside clothing, jewellery, hats, shoes and accessories, explore never-before-seen design sketches, fabric samples and handwritten correspondence that reveal the behind-the-scenes process of dressing the most famous woman in the world and shed new light on the late Queen's close involvement in the creation of her wardrobe. Highlights include her christening robe (a rare appearance that is thought to be the first time the robe has ever been on public display), bridesmaid dress, wedding dress, Coronation dress and the ensemble worn for the wedding of Princess Margaret. In the year that she would have turned 100 years old, this exhibition will be a celebration of Queen Elizabeth's uniquely British style and her enduring fashion legacy. 12.30 entry time. Food and drink are not available for purchase at the Gallery, but there are many cafés, pubs and restaurants in the local area. In case time is limited to get refreshments before entry, you may wish to bring a picnic to eat on the coach.</p> <div data-bbox="360 860 818 1162" data-label="Image"> </div> <div data-bbox="890 860 1433 1162" data-label="Image"> </div> <p>Depart Heathfield 8.00, Uckfield 8.20, Maresfield 8.30, Forest Row 8.55, War Memorial Bus Stop 9.05, Lingfield Road Bus Stop 9.10, Felbridge 9.15. Home 6.00pm.</p>
<p>11 November Wed. 2.30pm £77.00</p>	<p>HIGH SOCIETY AT CONGRESS THEATRE EASTBOURNE. Helen George (Call the Midwife, The King and I) leads the 28-strong cast as glamorous socialite Tracy Lord in this lavish new production, where plans for the society wedding of the year descend into chaos as old and new flames vie for attention, and a sharp-eyed tabloid reporter hunts for scandal at the waterfront estate. Brought to life by a multi award-winning creative team, including Rachel Kavanaugh and choreographer Anthony Van Laast and with a score overflowing with the best of Cole Porter's songbook including Just One Of Those Things, Let's Misbehave, I Love Paris, Who Wants To Be a Millionaire?, Well Did You Evah?, True Love and many more, Cole Porter's High Society declares the Season officially open! Music & lyrics by Cole Porter. Book by Arthur Kopit. Additional lyrics by Susan Birkenhead. Based on the play The Philadelphia Story by Philip Barry. Suggest you bring a picnic to eat on the coach as time will be limited prior to performance. Depart Felbridge 12.00, Lingfield Road Bus Stop 12.05, Barclay Bank Bus Stop 12.10, Forest Row 12.15, Maresfield 12.40, Uckfield 12.50, Halland 13.00. Home 6.15pm</p>

MAY 2026

JG THEATRE CLUB DAY TOUR BOOKING FORM.

NAME: _____

ADDRESS: _____

TEL NO: _____

PICK UP POINT: _____ / 2nd Pick Up for guests If Applicable _____

E-mail address: ** _____ mobile no: _____

****Only fill in if I have not got your email address or it has changed. Please make sure I know if changed**

MAY 2026	DATE	PRICE £	NUMBER OF TICKETS	TOTAL £	+ £2.50 PER GUEST
Thames Sailing Barge first date separate cheque	1 June	83.00			
Chichester Festival Of Flowers	3 June	54.00			
Thames Sailing Barge second date, separate cheque	15 June	83.00	FULL	FULL	
Hole Park Gardens	23 June	42.00			
NEW Grey's Court & Henley NT members	21 July	35.00			
Greys Court & Henley Non NT Members		54.00			
NEW Hidden Hertfordshire Cruise	4 Aug	85.50			
My Fair Lady at Chichester	12 Aug	92.00			
NEW Wisley Autumn Flower Show RHS members	4 Sept	30.00			
Wisley Autumn Flower Show Non RHS members		45.00			
Sinatra the Musical	8 Sept	90.00			
NEW The Anastasia Files	1 Oct	69.00			
NEW Queen Elizabeth: Her Life In Style Second Date	30 Oct	53.00			
High Society	11 Nov	77.00			
TOTAL £					

IF YOU REQUIRE AN EMAIL CONFIRMATION PLEASE TICK HERE _____ or enclose SAE for a printed one

TO REDEEM A CREDIT VOUCHER PLEASE ENTER VOUCHER ID NUMBER HERE.

SPECIAL REQUIREMENTS: Seats in theatre & on coach with other members **plus any mobility issues** or dietary requests if a meal is included:

DEBIT CARD DETAILS. IF I HAVE YOUR CARD DETAILS ALREADY PLEASE ONLY FILL IN THE CVV NUMBER

Name on Card: _____

Long card number: _____ / _____ / _____ / _____

Expiry date: ____ / ____ CVV number on back of card: _____. IF PAYING BY CARD THIS BOOKING FORM CAN BE EMAILED TO ME at info@jgtheatreclub.co.uk

MAY 2026

DAY TOUR BOOKING CONDITIONS.

Pick up times and details of our trips are available on our website. www.jgtheatreclub.co.uk

For routine enquiries please telephone 01825 732211 during office hours (9 – 5 Monday to Friday), there is an answerphone if you wish to leave a message out of office hours. Please also note that there is only Sallie in the office so if she does have to go out the answerphone will take a message which will be responded to on her return.

If you need to **cancel a trip for the following day and it is out of office hours** please phone Sallie on 07889359367 **or leave a message on the answerphone as I will pick this up.**

No bookings or reservations can be taken over the telephone BUT CAN NOW BE SENT VIA EMAIL WITH CARD DETAILS

Please add £2.50 extra for each guest on each trip

If you wish to be seated on the coach or in theatres or concerts with other members please let me know on the booking form.

If booking for other members please list their names on the booking form as this avoids confusion.

Tickets are given out on the coach, we do not send them to you before the event.

Please note: **credit notes can only be issued if your booking(s) can be resold.** They are valid for one year from date of issue.

Home times are approximate and are there for guidance only. Home refers to the Maresfield area.

Please note that JG cannot be responsible for any cast changes in theatre productions

Postal confirmations will only be sent if a DL SAE is enclosed with the booking. If you have email and wish for an email confirmation please tick the box on the bottom of the booking form and I will do this, please note that our emails sometimes get put in spam/junk by your server.

Please make cheques out to **JG Theatre Club** and do not put holiday and day trip payments on the same cheque.

JG Theatre Club cannot accept any liability for accident or injury to any member or guest in the partaking of the excursions offered.

EMERGENCY USE ONLY Contact numbers: Guy 07908 720170. Sallie 07889 359367

Please Note: If I do not have your card authorisation form I will need all the card details on each booking.

If booking by email please ensure that your name, address and pick up point are on the email.

Please read the conditions above as they do change occasionally.